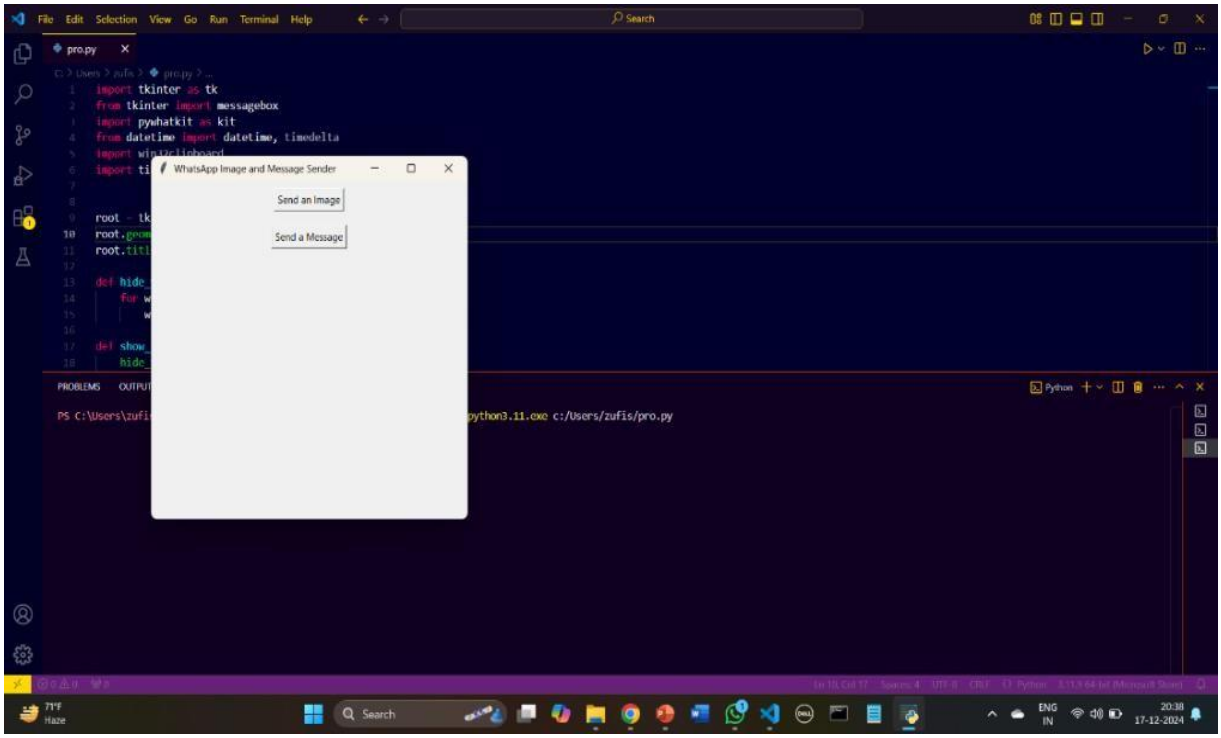

Application Startup and Main Menu

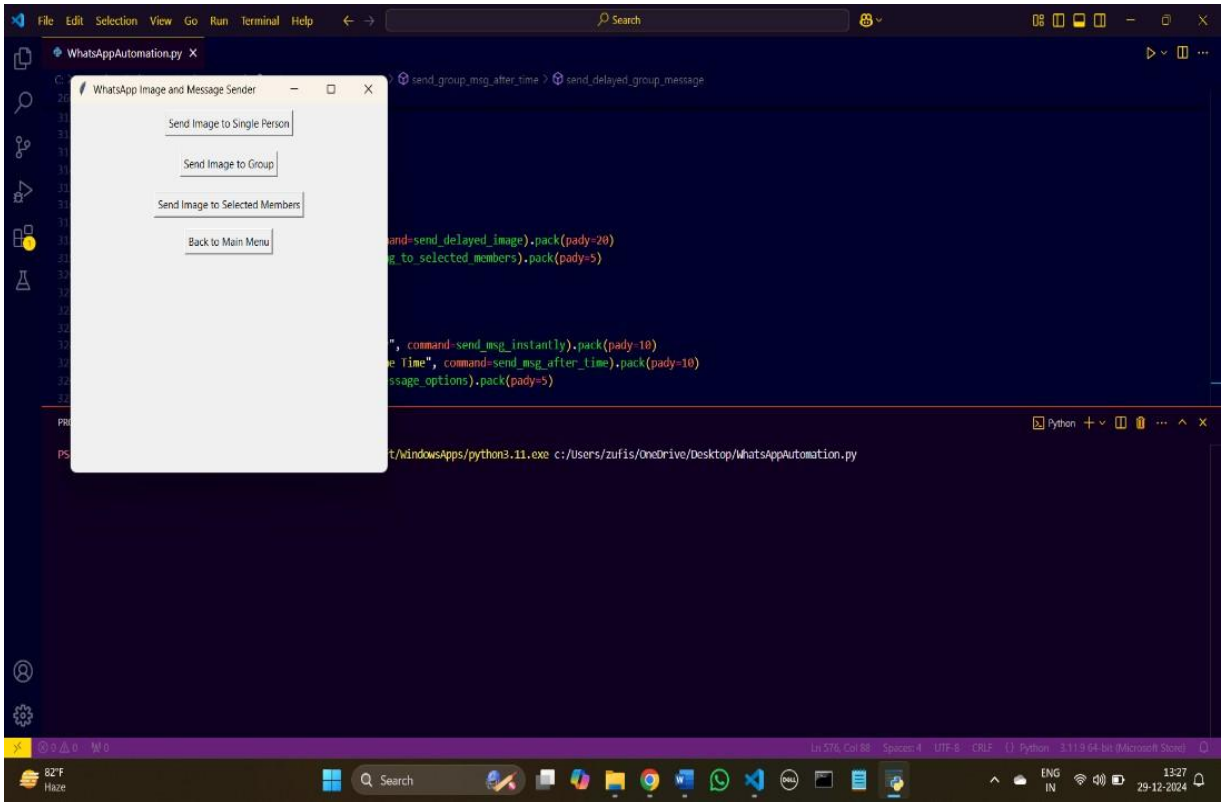

Send Image Options

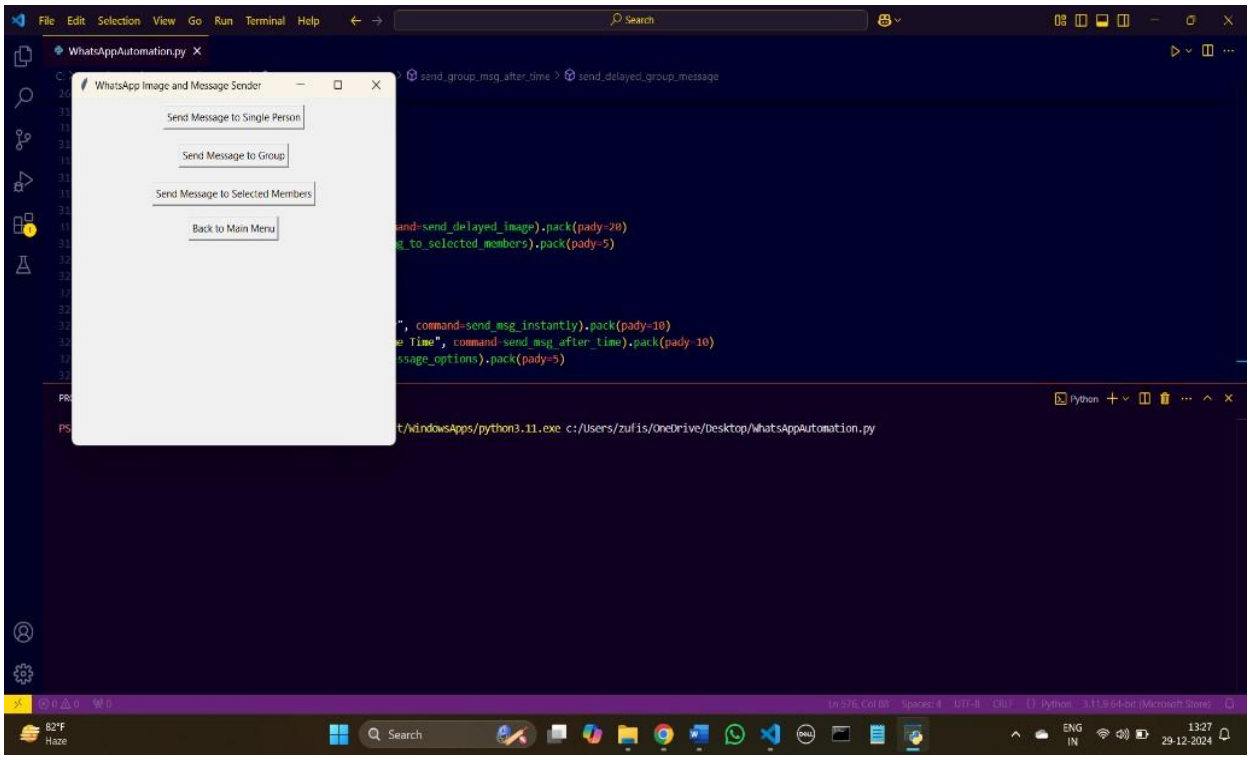

Send Message Options

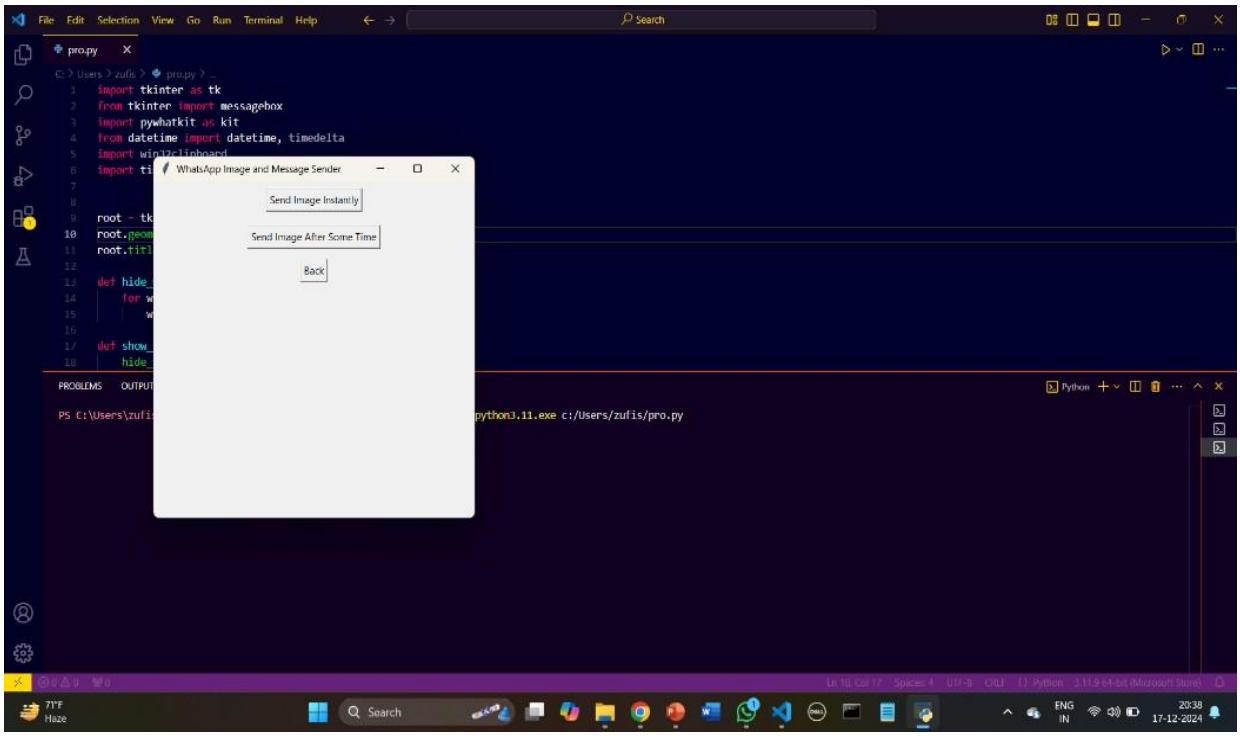

Send Image - Instantly or After Some Time

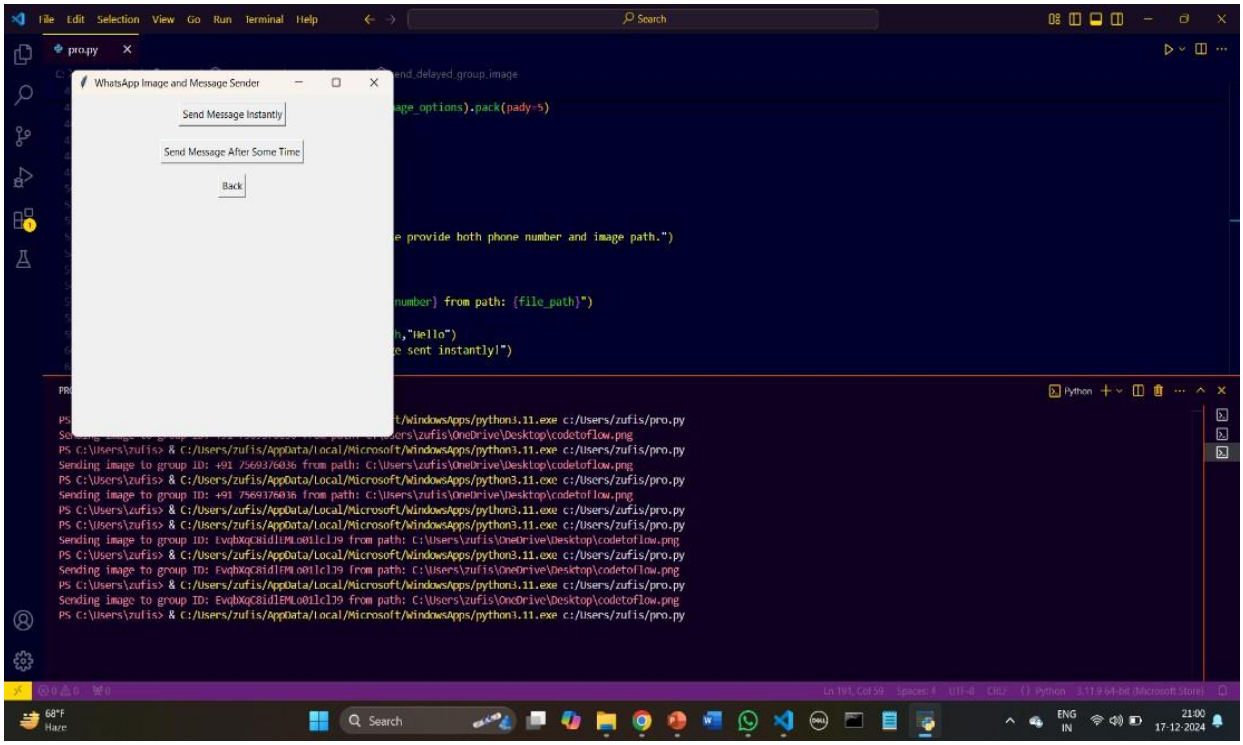

Send Message - Instantly or After Some Time

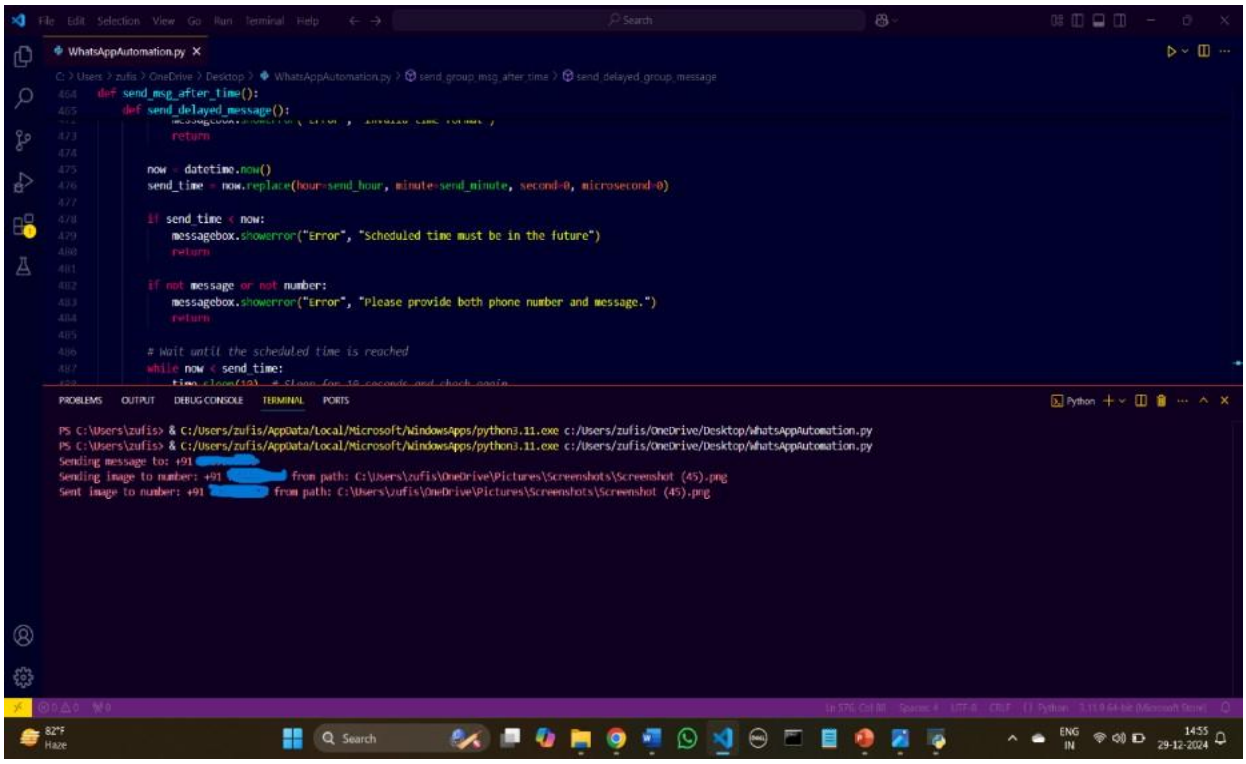

Sending Process in Terminal (Image & Message)

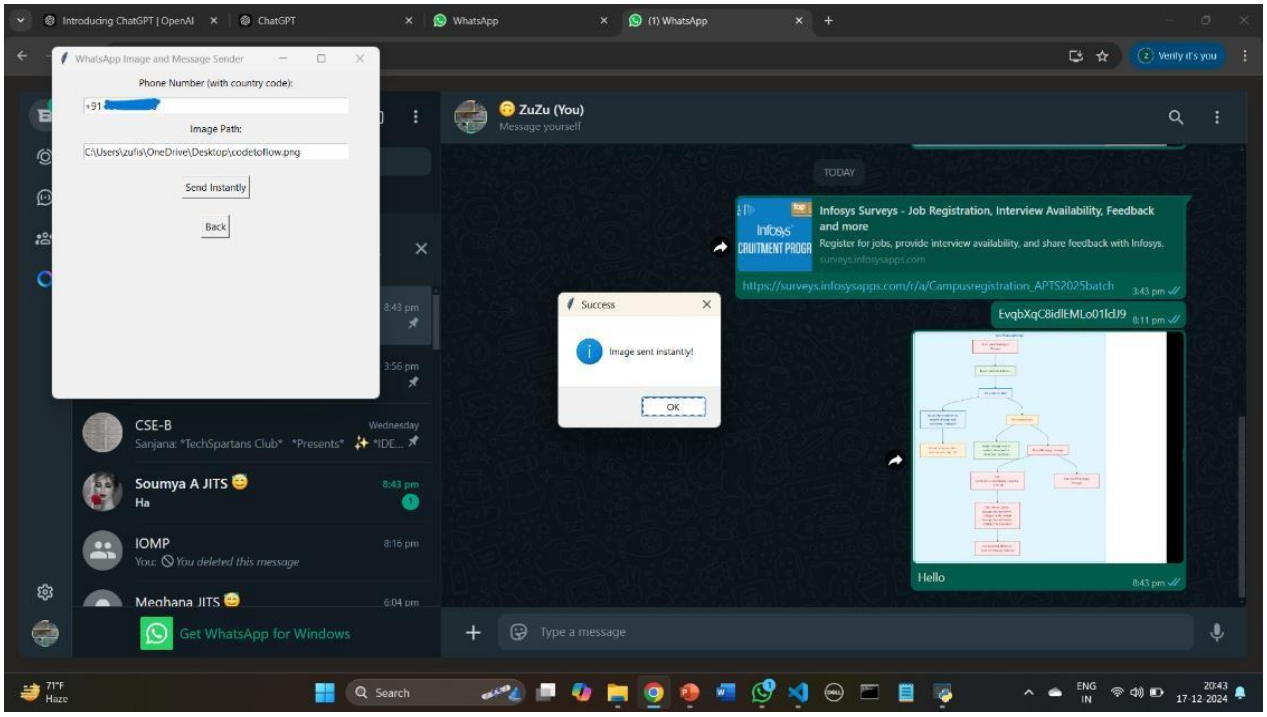

Image Sent Successfully

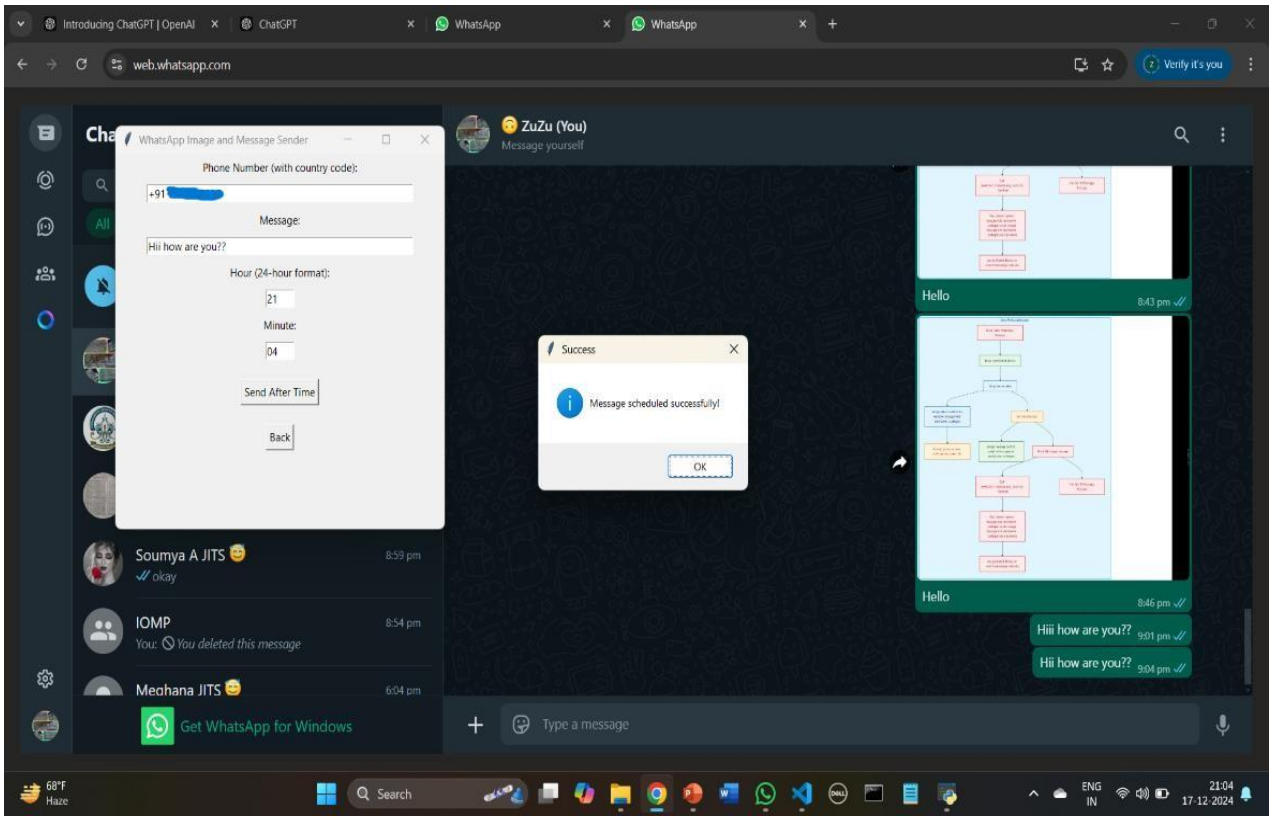

Message Sent Successfully

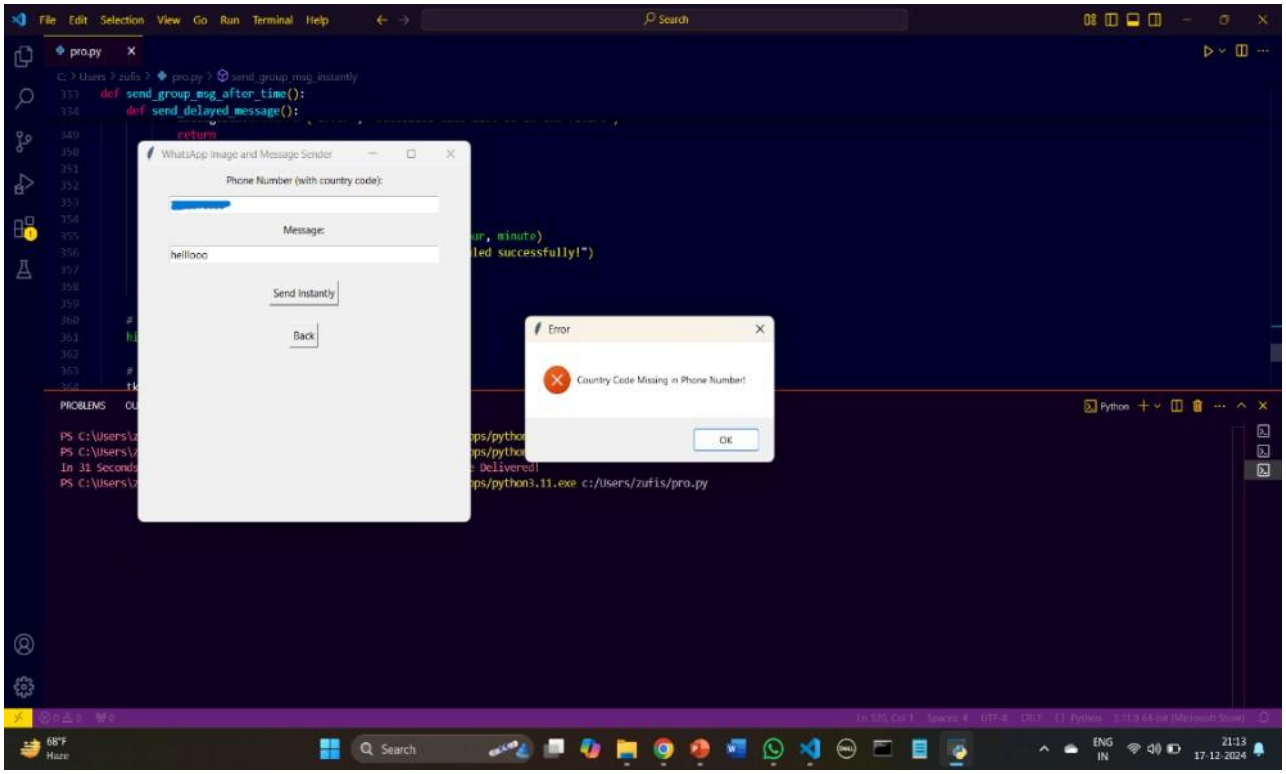

Error- Missing Country Code in Phone Number